1. Air Conditioning System Diagnosis

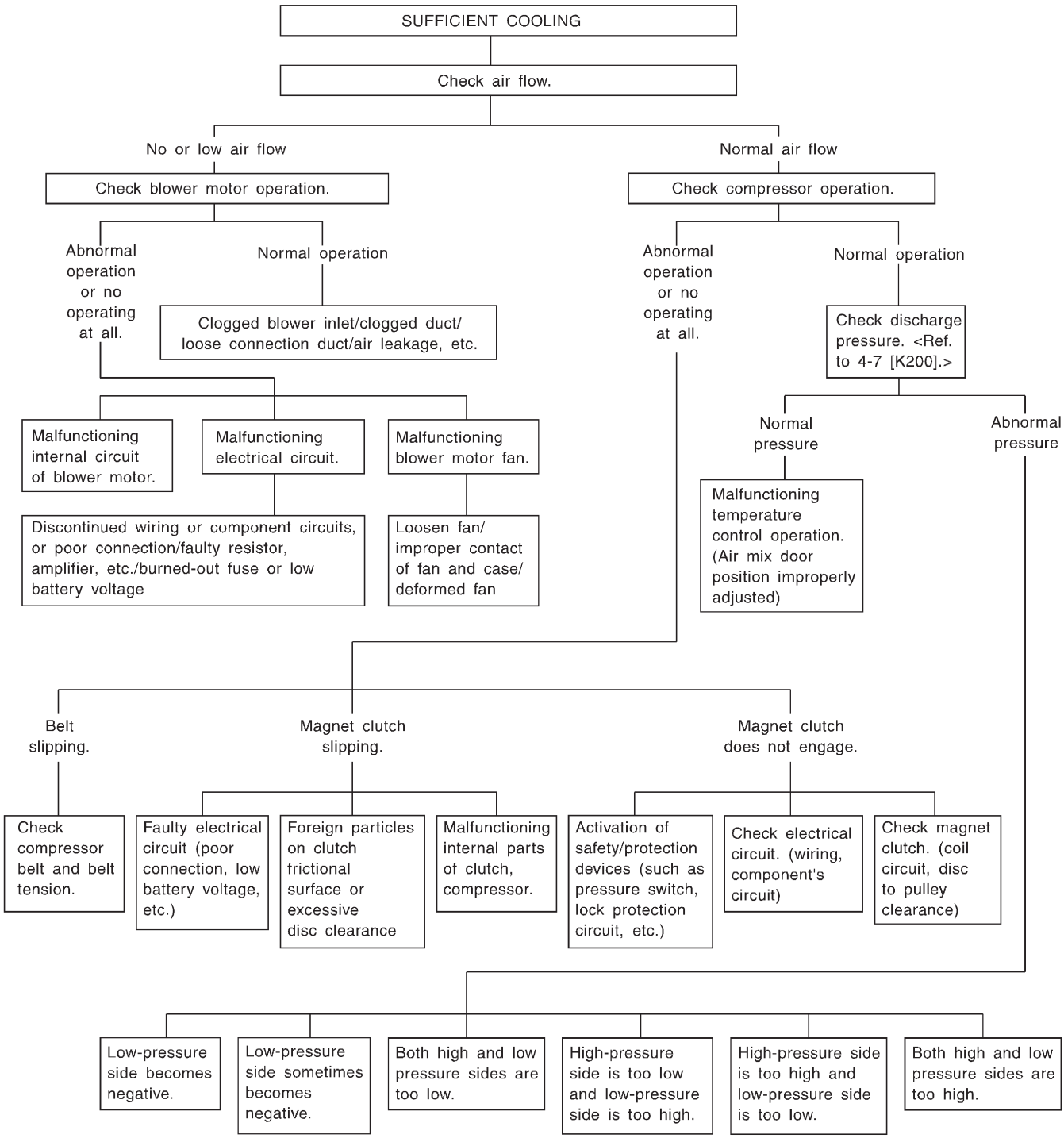

H4M1265A